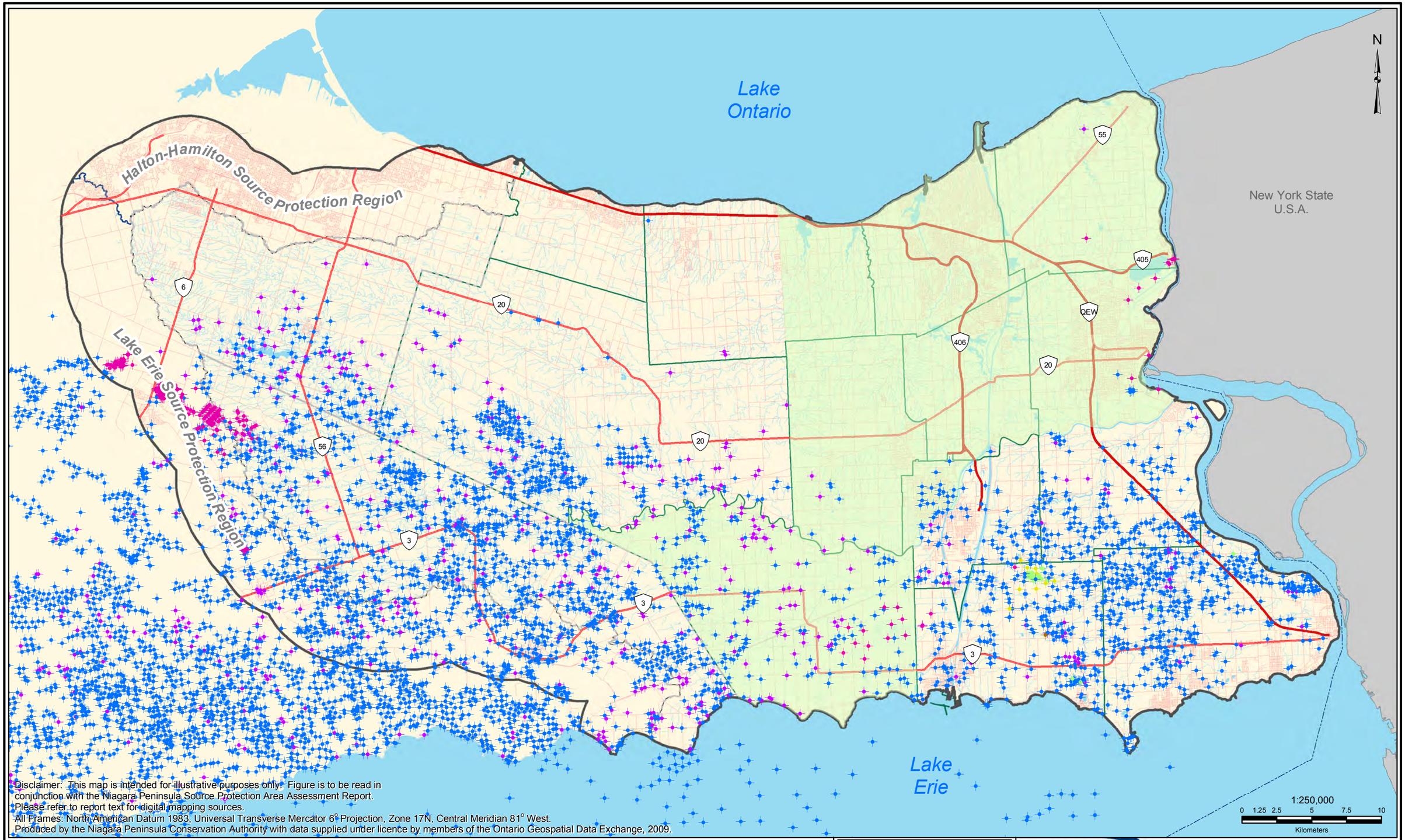

Disclaimer: This map is intended for illustrative purposes only. Figure is to be read in conjunction with the Niagara Peninsula Source Protection Area Assessment Report.
Please refer to report text for digital mapping sources.
All Frames: North American Datum 1983, Universal Transverse Mercator 6° Projection, Zone 17N, Central Meridian 81° West.
Produced by the Niagara Peninsula Conservation Authority with data supplied under licence by members of the Ontario Geospatial Data Exchange, 2009.

Legend

- International Boundary
- Major Highways
- Highways
- Roads
- Watercourse
- Ponds, Reservoirs, Lakes
- Extended Context Area
- Niagara Peninsula Source Water Protection Area
- Lower Tier Municipality
- Upper Tier Municipality
- OGSRL Natural Gas Storage Well
- OGSRL Natural Gas Well
- OGSRL Observation Well
- OGSRL Oil and Gas Well
- OGSRL Private Gas Well
- OGSRL Stratigraphic Test
- Current Area of Well Data Verified for OPDS*

*The OGSR Library, in conjunction with MNR, has been populating the Ontario Petroleum Data System (OPDS) with data, and verifying the file data and well co-ordinates. This map depicts the status of this effort as of June 2006. Remaining areas are either in progress or have yet to be initiated.

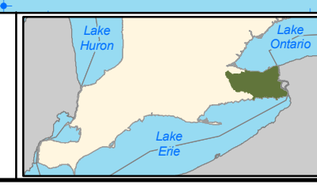

DRINKING WATER SOURCE PROTECTION
ACT FOR CLEAN WATER

NPSPA Assessment Report

Figure 2.34: Oil and Gas Wells

NIAGARA PENINSULA CONSERVATION AUTHORITY

Thursday, July 14, 2011

Ontario